

Patient report

Bio-Rad DATE: 10/08/2019
D-10 TIME: 03:07 PM
S/N: #DJ4I016123 Software version: 4.30-2
Sample ID: 10560480
Injection date 10/08/2019 02:31 PM
Injection #: 19 Method: HbA1c
Rack #: --- Rack position: 1

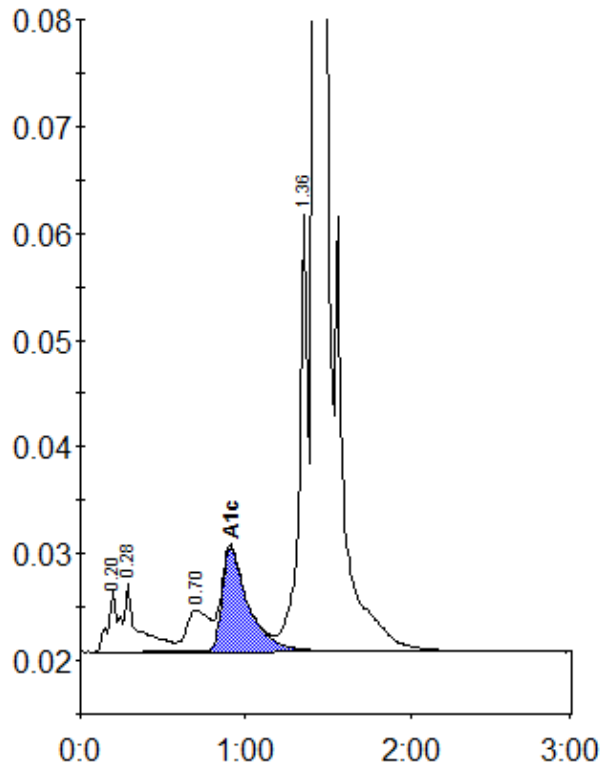

Peak table - ID: 10560480

Peak	R.time	Height	Area	Area %
A1a	0.20	5784	25833	0.9
A1b	0.28	6434	36994	1.3
LA1c/CHb-1	0.70	3919	37273	1.4
A1c	0.91	9770	107899	5.7
P3	1.36	40962	147930	5.4
A0	1.42	764266	2393969	87.1
Total Area:		2749898		

Concentration:	%
A1c	5.7